



**SPEND FOR THE CHANCE TO WIN A  
FISHING TRIP FOR YOU AND 4 MATES!**

**For every \$2000 spent  
on selected products between  
April & June gets you 1 entry  
into the draw.**

**Hazlett**  
Agri-supplies

- Gisborne - Simon Shortland, 027 462 0174
- North Canterbury - Paul Bowater, 027 462 0158
- Central Canterbury - Jordan Watson, 027 462 0157
- South Canterbury - Luke Brice, 027 462 0169
- Hawkes Bay - Grant Macaulay, 027 462 0173
- Central Canterbury - Scott McIlroy, 027 462 0160
- South Canterbury/Otago - Colin Scannell, 027 462 0170



### Mobile Sheep Loading Ramp

5.8M Single Lane \$6,855.00  
6.8M Single Lane \$7,195.00



### Mobile Sheep Loading Ramp

5.8M Double Lane \$6,855.00  
6.8M Double Lane \$7,195.00

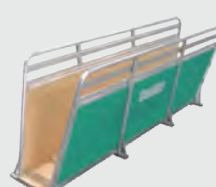

### Sheep Loading Ramp

2.3M Single Lane \$1,150.00  
3.0M Single Lane \$1,600.00  
3.6M Single Lane \$1,843.00

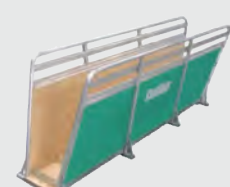

### Sheep Loading Ramp

2.3M Double Lane \$1,265.00  
3.0M Double Lane \$1,760.00  
3.6M Double Lane \$2,002.00



### 3-Way Manual Weigh Crate

Left or Right \$2,200.00



### 2-Way Electric Auto Drafter

\$12,900.00



### 3-Way Electric Auto Drafter

\$15,950.00



### 3-Way Slide Gate Auto Draft

Left or Right \$11,780.00



### 3-Way Swing Gate Auto Draft

Stationary \$13,640.00  
Mobile \$16,920.00



### 5-Way Swing Gate Auto Draft

Stationary \$16,390.00  
Mobile \$19,800.00



**\*South Island only\***



**270L Concrete Trough**  
\$259.00



**500L Concrete Trough**  
\$293.00



**Concrete Trough**  
750L \$369.00  
1000L \$431.00  
1500L \$478.00







**Pel Energizer 86000W**  
\$3199.00



**Pel Energizer 46000W**  
\$1744.00



**Pel S80 Solar Energizer**  
\$191.66



**Pel S150 Solar Energizer**  
\$272.22



**Pel S500 Solar Energizer**  
\$456.67



**Pel S1000 Solar Energizer**  
\$632.22



**Pel Econo Reel Prewound Politape 200m White**  
\$81.22



**Pel Econo Reel Prewound Poliwire 400m White**  
\$81.22



**Pel Heavy Duty Steel Foot Nevabreak PA81 1100mm- 10pk**  
\$67.88



**Pel Steel Foot Pigtail PA41 760mm - 10pk**  
\$32.94

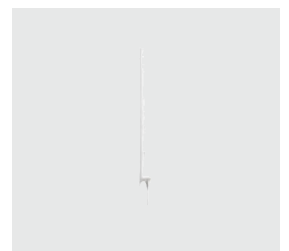

**Pel Plastic Tread-In PA80 860mm White - 50pk**  
\$135.29



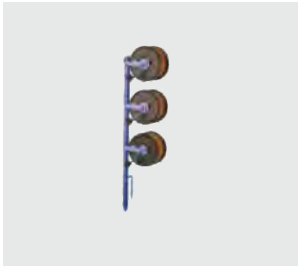

**Stafix Triple Reel  
Prewound Poliwire**  
500m Orange  
\$277.77

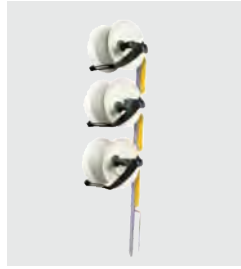

**Stafix Triple  
Geared Reel  
Prewound  
Poliwire**  
500m White  
\$282.22



**Stafix Geared Reel  
Prewound with Zammr  
Handle Premium Tape**  
12mm x 200m White  
\$87.77



**Stafix Geared Reel  
Prewound with Zammr  
Handle Poliwire**  
500m White  
\$87.77

## ANIMAL HEALTH



**Paramectin Pour On – 20L Herd Pack** (15L+5L Backpack) \$493.33

Paramectin Pour-On for Cattle contains abamectin, a member of the avermectin family of compounds which have a unique mode of action unrelated to that of other products used to control parasites of cattle in New Zealand. It provides a broad spectrum of efficacy against sensitive species of internal and external parasites of cattle.



**Pouracide NF 5L** \$353.33

Pouracide NF is a single dose back-line spray for the control of lice on cattle for up to six weeks. The only combination lice treatment in NZ.



**Vytrate Liquad** 1L \$44.00 / 5L \$132.00 / 20L \$349.33

Vytrate® is a non-antibiotic supportive treatment for scouring or dehydrated calves, lambs & ewes, pigs & piglets, foals, dogs and cats.



**Vytrate Powder Box** (12 Sachets) \$89.33

Vytrate® is a non-antibiotic supportive treatment for scouring or dehydrated calves, lambs & ewes, pigs & piglets, foals, dogs and cats.



**Cobalex 2000 B12 + Sel 500ml** \$78.66

For the treatment and control of Vitamin B12 and selenium responsive conditions in sheep and cattle.



**Key Delta Aqua 1lt** \$144.37

A residual insecticide for the control of flies, ants, bed bugs, cockroaches, fleas, mosquitoes and spiders.





**200mm Euroflo SN4 5.8M  
Culvert Pipe**  
\$138.26

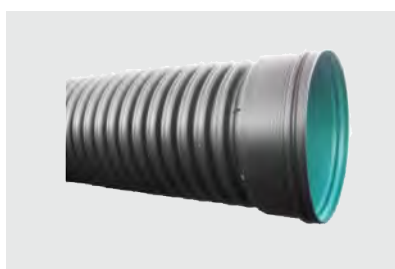

**250mm Euroflo SN4 5.8M  
Culvert Pipe**  
\$207.82



**315mm Euroflo SN4 5.8M  
Culvert Pipe**  
\$349.95



**400mm Euroflo SN4 5.8M  
Culvert Pipe**  
\$486.08

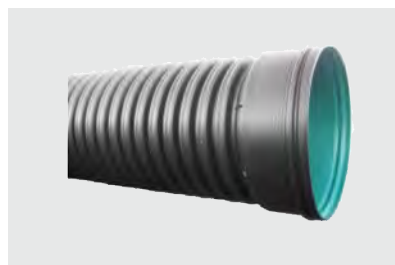

**500mm Euroflo SN4 5.8M  
Culvert Pipe**  
\$729.56



**630mm Euroflo SN4 5.8M  
Culvert Pipe**  
\$955.65



**800mm Euroflo SN4 5.8M  
Culvert Pipe**  
\$1955.65



**1000mm Euroflo SN4 5.8M  
Culvert Pipe**  
\$2955.65



**1200mm Euroflo SN4 5.8M  
Culvert Pipe**  
\$4103.47

- Pricing is GST exclusive
- Delivery fees may apply
- Each \$2000 entry is the GST excluded value

